CERTIFICATE OF ANALYSIS

Print Date: September 14, 2022

PRODUCT INFORMATION

CAS No.: 583039-76-3

Product Name: 5-bromo-6-(4-methoxyphenyl)-1H-pyrazolo[3,4-b]pyridin-3-amine

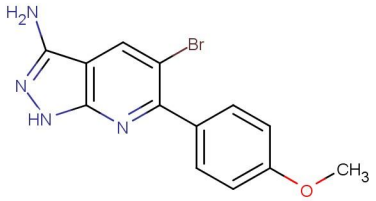

Synonyms: N/A

MW: 319.162

MF: C13H11BrN4O

BATCH INFORMATION

Batch Number: 150771

Manufacture Date: August 30, 2022 Recommended Retest Date: August 29, 2025

Quantity: 100g

STORAGE

Refridge Temperature

Analytical Data

Appearance: Yellow solid

Assay (HPLC): 95.0%

^{1}H-NMR: Consistent with structure

Remarks:

Issued By: Shenqi Wei Approved By: Shuyin Gu